

GEORGE T. DUNHAM  
SURVEYING & SUBDIVIDING  
DELAVER, WISCONSIN

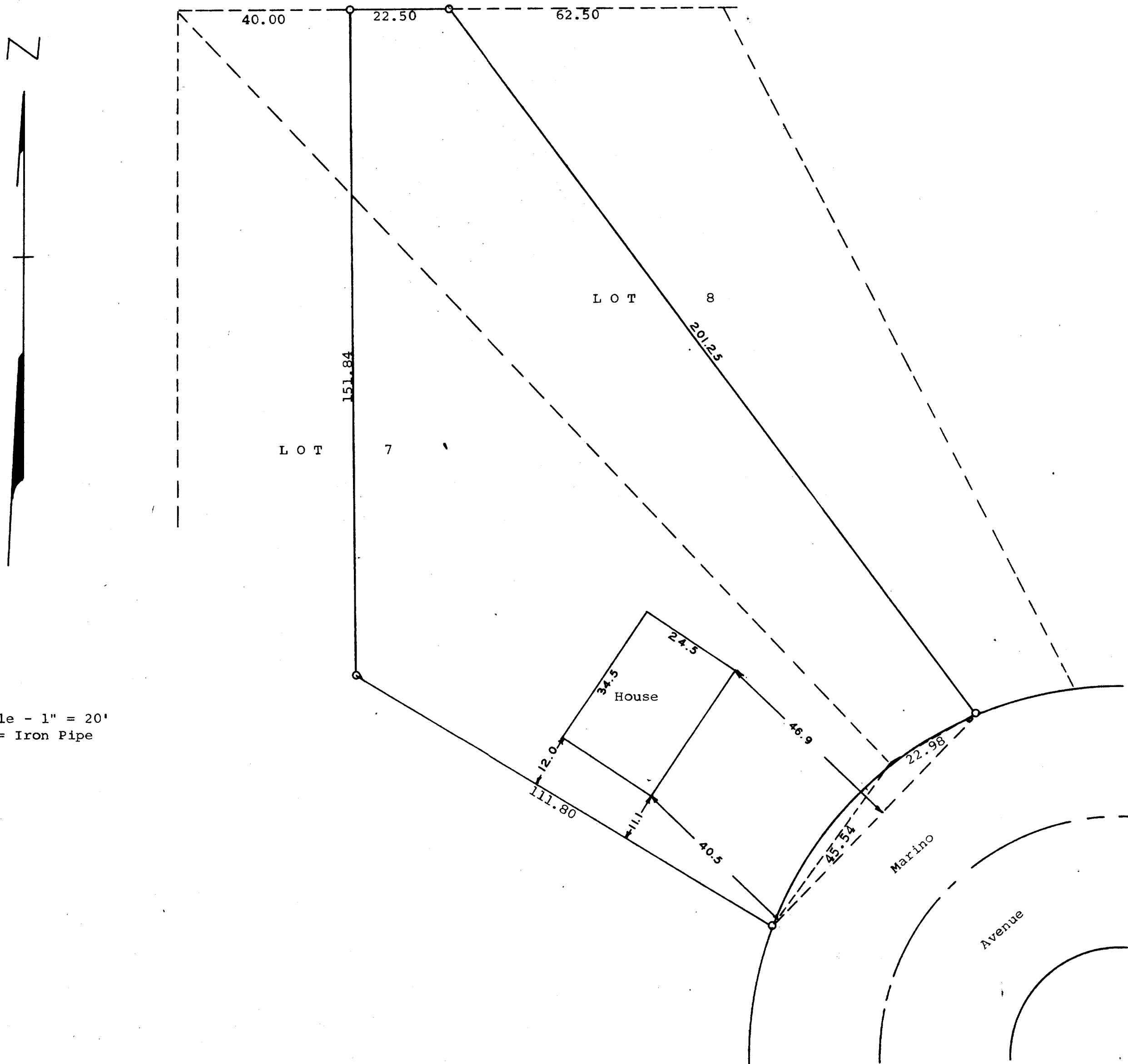

Scale - 1" = 20'  
O = Iron Pipe

STATE OF WISCONSIN)  
COUNTY OF WALWORTH)

I, George T. Dunham, Surveyor, certify that I have surveyed the property described as follows,

A part of Lots 7 and 8 in Mar-Del Estates, located in the City of Delavan, Walworth County, Wisconsin, described as follows, to-wit: Commencing at the northwest corner of said Lot 8; thence East along the north line of said lot 40.00 feet to the place of beginning; thence South parallel with the west line of said Lot 7, 151.84 feet to the southerly line of said Lot 7; thence southeasterly along the southerly line of said Lot 7, 111.80 feet to the most southerly corner of said Lot 7; thence northerly and northeasterly along the easterly line of said Lots 7 and 8 to a point on the southerly line of said Lot 8, equidistant between the southeast corner of said lot and the southwest corner of said lot; thence northwesterly 201.25 feet to a point on the north line of said Lot 8 located  $\frac{1}{2}$  the distance between the northeast corner and the northwest corner of said Lot 8; thence West along the north line of said lot 22.50 feet to the place of beginning;

and that the above plat is an accurate survey and a true representation thereof and correctly shows the exterior boundary lines and the location of the house on said property and the correct measurements thereof.

December 10, 1969

*George T. Dunham*  
George T. Dunham, Surveyor